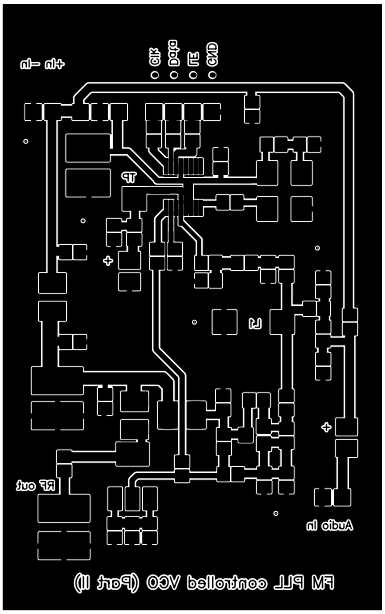CAM350 V 7.0 : Wed Oct 24 17:09:03 2007 - 168tx.cam