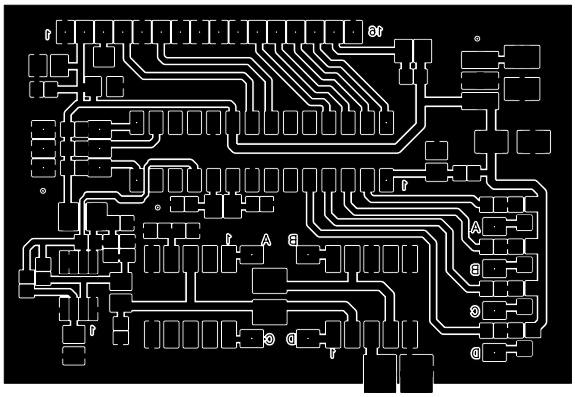CAM350 V 7.0 : Thu Jan 24 21:51:00 2008 - lc3_fi~1.cam